Online Auction

Daugherty
AUCTION AND REAL ESTATE SERVICES, INC.

Auction

"We sell it the day you need it sold!"

Shop Equipment, Specialty/Automotive Tools, Antiques

Visit daughertyauction.hibid.com to see full listing and bid online

Bidding begins to end 11/6/21 at 7:00 pm CST

Pick up all items on 11/7/21 9am-1pm @ 3916 NE 54th Pl Des Moines, IA

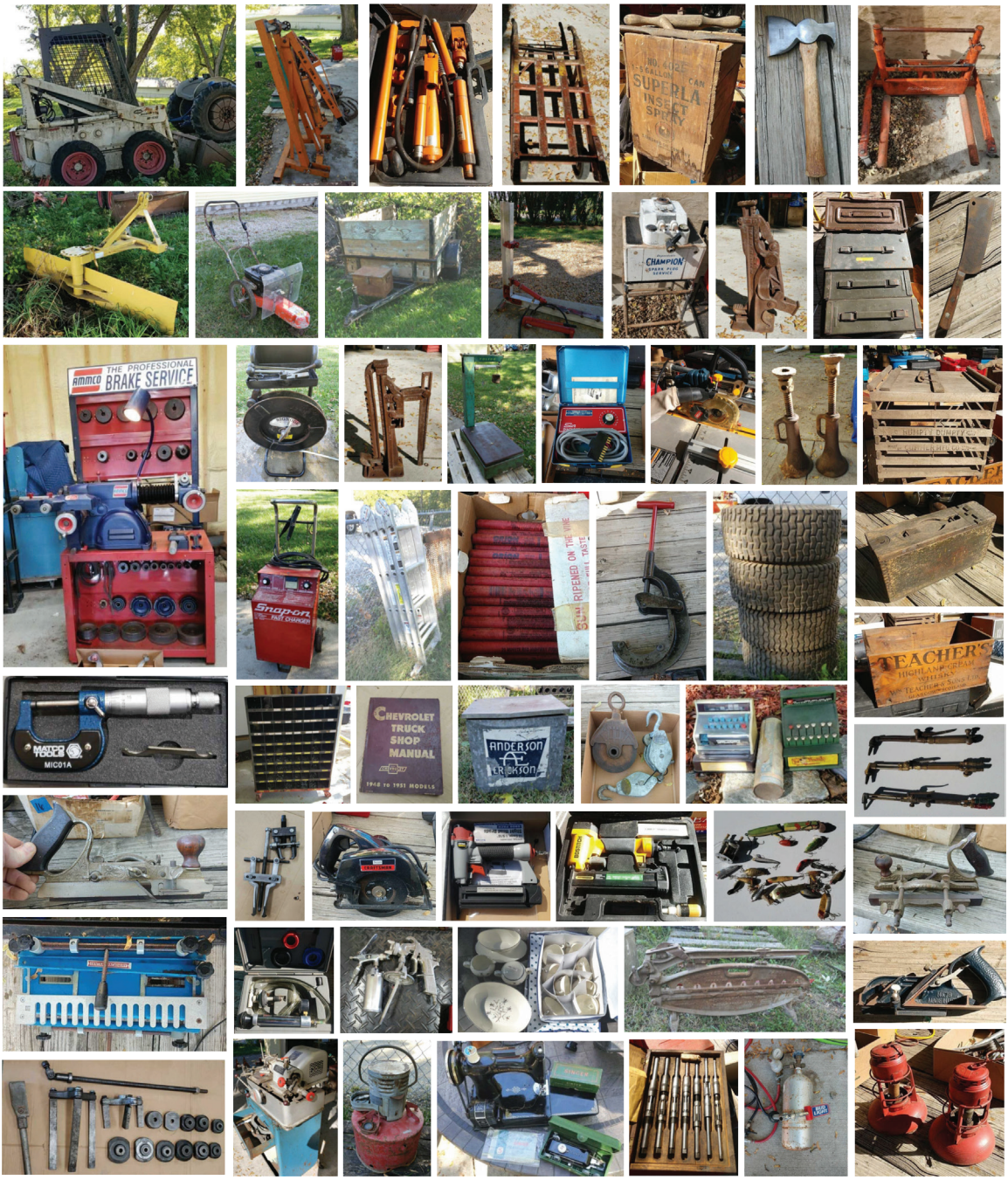

Daugherty Auction and Real Estate Services, LLC.

Chad Daugherty ~ Owner/Auctioneer • Kelly Daugherty ~ Auctioneer

Adel, Iowa (515) 993-4159 ~ d_auction@hotmail.com

See us on the web at www.daughertyauction.com or Like us on Facebook

The information in this brochure are from sources deemed to be reliable but it cannot be guaranteed by Daugherty Auction and Real Estate Services, LLC.